C03a BOX HEADER STRAIGHT WITH LOCKING

PITCH: 2.54mm

SPECIFICATIONS

Material

Insulator : Nylon 66, glass reinforced, rated UL 94V-0
Contact : Phosphor Bronze or Brass

Electrical

Current Rating : 2 Amp
Contact Resistance : 30 mΩ max.
Insulation Resistance : 3000 MΩ min.
Dielectric Withstanding Voltage : 500V AC for 1minute
Operating Temperature : -40℃ to +105℃
♦Mating Suggestion : A01, A01a & A35 series.

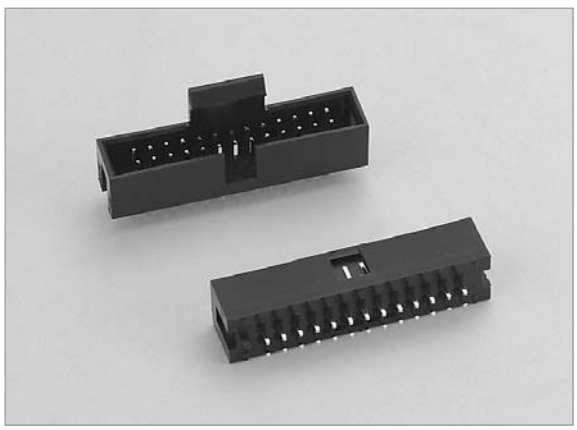

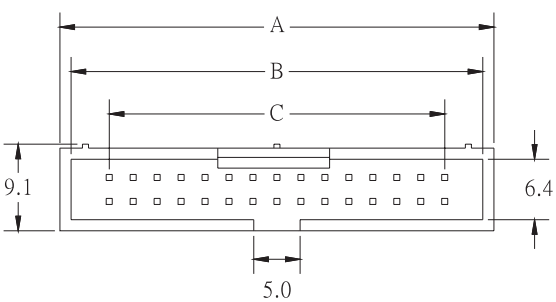

POSITION	A	B	C
10	20.50	18.10	10.16
14	25.58	23.18	15.24
16	28.12	25.72	17.78
20	33.20	30.80	22.86
26	40.82	38.42	30.48
30	46.00	43.80	35.56

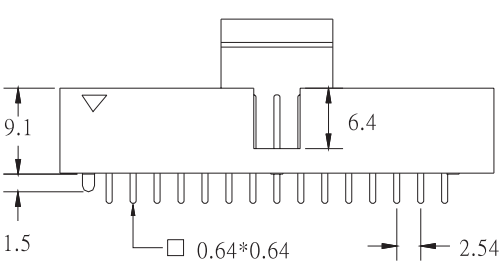

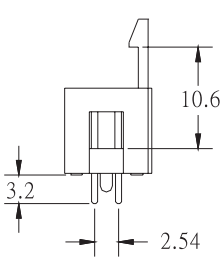

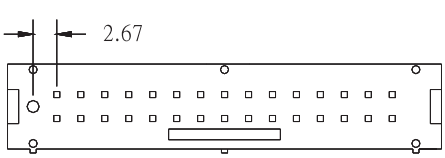

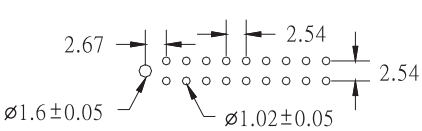

RECOMMENDED P.C.B. LAYOUT

HOW TO ORDER:

C03a - [1] - [2] - [3] - [4]

1.NO. OF CONTACT	2.CONTACT MATERIAL	3.CONTACT PLATING	5.INSULATOR COLOR
10 14 16 20 26 30	A: BRASS B: PHOSPHOR BRONZE	T: TIN PLATED S: SELECTIVE G: GOLD FLASH A: 5u" INCH GOLD B: 10u" INCH GOLD C: 15u" INCH GOLD D: 30u" INCH GOLD	1. BLACK